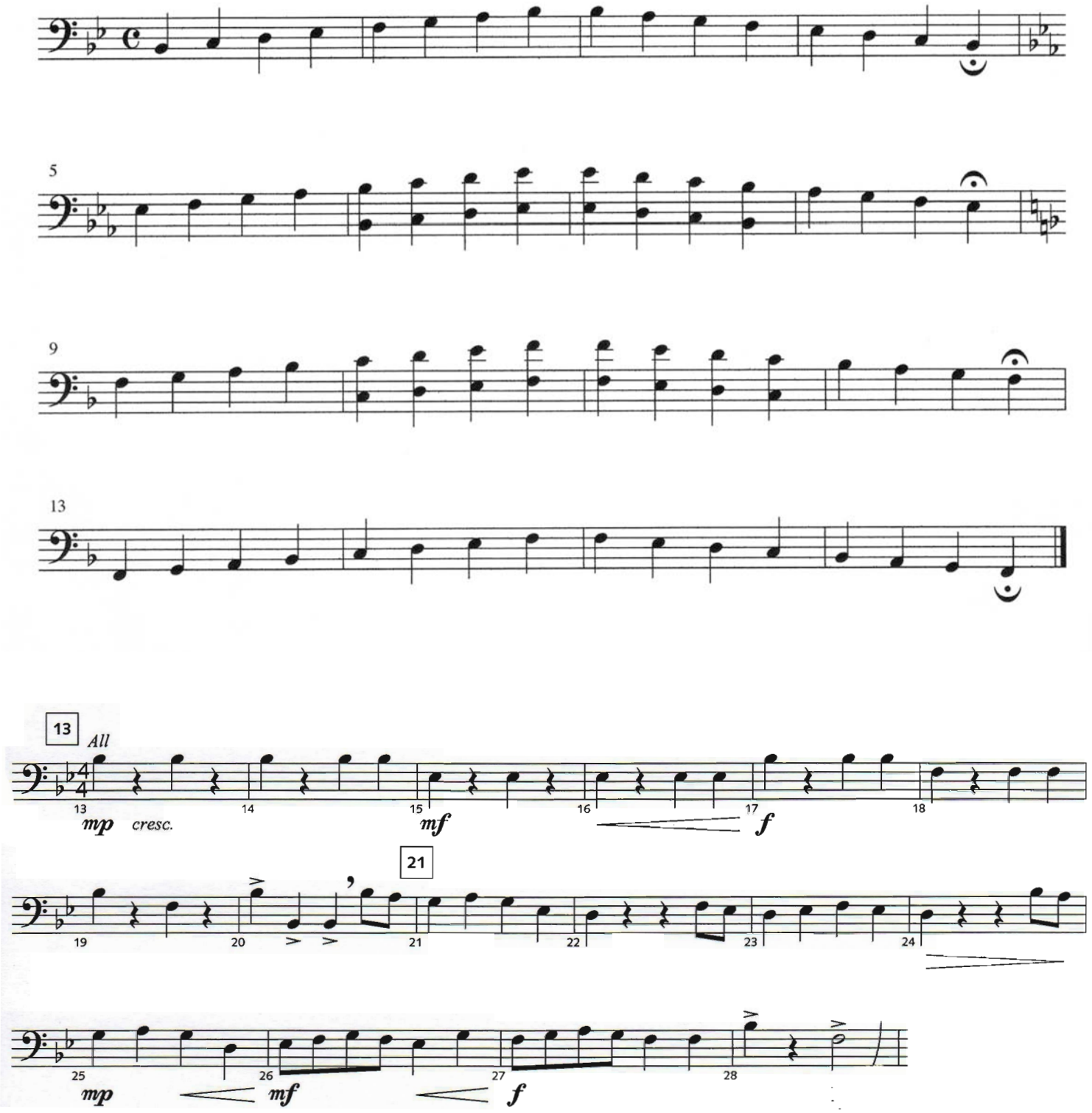Trombone, Baritone, Bassoon & Bass